

G-315

ATTESTATION PAPER.

No. 724025

Folio.

CANADIAN OVER-SEAS EXPEDITIONARY FORCE.

TRIPPLICATE

QUESTIONS TO BE PUT BEFORE ATTESTATION.

(ANSWERS.)

1. What is your surname?..... *Godfrey*
- 1a. What are your Christian names?..... *William*
- 1b. What is your present address?..... *P.O. #2 Woodville Ont*
2. In what Town, Township or Parish, and in what Country were you born?..... *Kirkfield, Victoria Co Ont*
3. What is the name of your next-of-kin?..... *Mrs Mary Connors*
4. What is the address of your next-of-kin?..... *Dalwood Ont*
- 4a. What is the relationship of your next-of-kin?..... *Wife*
5. What is the date of your birth?..... *June 26th 1897*
6. What is your Trade or Calling?..... *Farming*
7. Are you married?..... *No*
8. Are you willing to be vaccinated or re-vaccinated and inoculated?..... *Yes*
9. Do you now belong to the Active Militia?..... *No*
10. Have you ever served in any Military Force?.. *No*
If so, state particulars of former Service.
11. Do you understand the nature and terms of your engagement?..... *Yes*
12. Are you willing to be attested to serve in the } *Yes*
CANADIAN OVER-SEAS EXPEDITIONARY FORCE? }

Statement of Recruit Received 5th Nov. 1918
for R.C. Coy. Records
of New Front.
28-5-18
Statement of Recruit signed that of Recruit as of 28 August 1901

DECLARATION TO BE MADE BY MAN ON ATTESTATION.

I, *William Godfrey*, do solemnly declare that the above are answers made by me to the above questions and that they are true, and that I am willing to fulfil the engagements by me now made, and I hereby engage and agree to serve in the Canadian Over-Seas Expeditionary Force, and to be attached to any arm of the service therein, for the term of one year, or during the war now existing between Great Britain and Germany should that war last longer than one year, and for six months after the termination of that war provided His Majesty should so long require my services, or until legally discharged.

Date *February 24th* 1916. *William Godfrey* (Signature of Recruit)
Geo Hall (Signature of Witness)

OATH TO BE TAKEN BY MAN ON ATTESTATION.

I, *William Godfrey*, do make Oath, that I will be faithful and bear true Allegiance to His Majesty King George the Fifth, His Heirs and Successors, and that I will as in duty bound honestly and faithfully defend His Majesty, His Heirs and Successors, in Person, Crown and Dignity, against all enemies, and will observe and obey all orders of His Majesty, His Heirs and Successors, and of all the Generals and Officers set over me. So help me God.

Date *February 24th* 1916. *William Godfrey* (Signature of Recruit)
Geo Hall (Signature of Witness)

CERTIFICATE OF MAGISTRATE.

The Recruit above-named was cautioned by me that if he made any false answer to any of the above questions he would be liable to be punished as provided in the Army Act.

The above questions were then read to the Recruit in my presence.

I have taken care that he understands each question, and that his answer to each question has been duly entered as replied to, and the said Recruit has made and signed the declaration and taken the oath

before me, at *Woodville* this *Twenty-fourth* day of *February* 1916.
Paul W Thomas (Signature of Justice)

Description of William Godfrey on Enlistment.

Apparent Age.....19 years months.
(To be determined according to the instructions given in the Regulations for Army Medical Services.)

Height..... 5 ft 8 3/4 ins.

Chest measurement { Girth when fully expanded..... 35 1/2 ins.
 Range of expansion..... 3 ins.

Complexion..... Dark

Eyes..... Brown

Hair..... Black

Religious denominations.
 Church of England.....
 Presbyterian.....
 Methodist..... yes
 Baptist or Congregationalist.....
 Roman Catholic.....
 Jewish.....
 Other denominations.....
(Denomination to be stated.)

Distinctive marks, and marks indicating congenital peculiarities or previous disease.

(Should the Medical Officer be of opinion that the recruit has served before, he will, unless the man acknowledges to any previous service, attach a slip to that effect, for the information of the Approving Officer.)

Mole behind right shoulder
scar on right temple
 " " " cheek
 " " inside of left wrist
 " " back of left hand
 " between thumb & index finger
scar on knuckle joint of left great toe
scar on top of head

CERTIFICATE OF MEDICAL EXAMINATION.

I have examined the above-named Recruit and find that he does not present any of the causes of rejection specified in the Regulations for Army Medical Services.

He can see at the required distance with either eye; his heart and lungs are healthy; he has the free use of his joints and limbs, and he declares that he is not subject to fits of any description.

I consider him* fit for the Canadian Over-Seas Expeditionary Force.

Date..... February 24th 1916.

Place..... Woodville

J. McCulloch Capt.....
 Medical Officer
 109th Overseas Battalion, C. E. F.
 Medical Officer.

*Insert here "fit" or "unfit."

NOTE.—Should the Medical Officer consider the Recruit unfit, he will fill in the foregoing Certificate only in the case of those who have been attested, and will briefly state below the cause of unfitness:—

CERTIFICATE OF OFFICER COMMANDING UNIT.

.....William Godfrey..... having been finally approved and inspected by me this day, and his Name, Age, Date of Attestation, and every prescribed particular having been recorded, I certify that I am satisfied with the correctness of this Attestation.

.....J. J. [Signature]..... Lt. Col. (Signature of Officer)
 O. C. 109th Overseas Battalion, C. E. F.

Date..... FEB 24 1916 1916

REGIMEN

REGIMEN

MINOR

TLH. Rank Name GODFREY, William. Reg'l No. 724025.
 Unit 109th. Bn. If in perm. Corps, What Unit? Married or Single Single.
 Place and Date of Enlistment Woodville, Feby. 24th. 1916 Place of Birth Kirkfield, Victoria Co. Ont.
 Name and Address, Next-of-Kin Mrs. Mary Connors, P.O. Oakwood, Ont. Canada. Relationship Mother.
 Assigned Pay Monthly \$ Payable to Relationship
 Separation Allowance \$ Payable to Relationship
 Discharge, Date and Place Reason Character

N/E. R.B. No 16310
 File R.
 Category CAN. OR

Seas Cas

H. W. & V., Ltd.—7165-16.

Report.		Record of promotions, reductions, transfers, casualties, etc., during active service. The authority to be quoted in each case.	Place.	Date.	REMARKS. Taken from Official Documents.
Date.	From whom received.				
		Arrived in England per H. M. T. 2810		31-7-16	
5-10-16	109th Bn	S.O.S. to 20th Bn	Bramhall	5-10-16	Pt II. D.O. 279. J.W.C.
11-10-16	20th	T.O.S. from 109th	Field	6-10-16	" II 55. G.S.W
16.5.17	do	Adm #11 General Hosp	Camiers	9.5.17	has Rept A511 hand
23.5.17	do	City of London Milit Hosp	Blapton	16.5.17	" " B346 do
25.5.17	1 CORP.	T.O.S. from 20th Bn	W. Sandling	16.5.17	9th II O 44 d 5.6.17 (20) 9th II O 41
26-6-17	20th Bn	Tfd. Can. Conva. Hosp.	Bromley	22-6-17	b.L. B372 (G.S.W. L. Hand)
29-6-17	1st. C.O.R.D.	ceases to be shown in Hosp. & on Com. 1st. C.L.D.	W. Sandling	27-6-17	Pt II D.O. 112 (1st. C.C.O. D.O. 120 d 9-7-17)
17-7-17	20th Bn	Disch. Can. Conva. Hosp.	Bromley	27-6-17	b.L. B388 (G.S.W. L. Hand)
24-7-17	v	Adm. Can. Milit. Hosp.	Hastings	19-7-17	b.L. B393 (V.D.G.)

A.F.B. I. 17 OCT 1916

Report.		Record of promotions, reductions, transfers, casualties, etc., during active service. The authority to be quoted in each case.	Place.	Date.	REMARKS Taken from Official Documents.
Date.	From whom received.				
26-7-17	20th Bn.	Tyfd. Mili. Hosp.	S'cliffe	21-7-17	G.L. B395 (V.D.G.)
8-8-17	✓	" Barrwell Mili. Hosp.	Cambridge	3-8-17	G.L. B405 ✓
17-8-17	1st C.C.O.	ceases to be Act.	Pte St Leonard	21-7-17	Pt. II D.O. 154 (1st CORD) (P.D.O. 174 of 30.8.17)
21-9-17	1st CORD	Disch. Barrwell Mili. Hosp.	Cambridge	22-9-17	G.L. C17 (V.D.G.)
25-9-17	1st C.C.O.	Having reported from O.C. Troopd Hastings as Re-Act.	Pte. E. Sling	24-9-17	Pt. II D.O. 190 (1st CORD) (D.O. 204 of 29-9-17)
12-12-17	5th Res.	T.O.S. from 1st CORD on reporting from 1st CCD	" W. ✓	11-12-17	— 340 (1st CORD) (D.O. 279 of 13-12-17)
11-12-17	1st CCD	ceases to be attached	" E. ✓	11-12-17	— 267
16-2-18	12th Res.	Sentenced by D.C.M. to undergo detention for one year Signed Pat W. Sling 12-2-18, confirmed at S'cliffe 13-2-18.	" E. ✓		— 41
15-2-18	✓	T.O.S. from 5th Res	" E. ✓	15-2-18	— 40 (5th Res. D.O. 46 of 15-2-18)
20-2-18	✓	Proceeded to Detention Bld. Wandsworth to undergo detention for one year	" E. ✓		— 44
29-3-18	✓	The unexpired portion of sentence is remitted on proceeding overseas.	" Witley	29-3-18	— 76
29-3-18	✓	S.O.S. to 20th Bn.	" ✓	29-3-18	— 76
13 6 18	20Bn	Wounded	" Field	3. 6 18.	G.L.A 239.
21 6 18	16 BORD	Wb from 20Bn on adm to hospital	" Witley	13. 6. 18.	Pt D 170954d/206.18. 20Bn <i>OK</i>
		<i>Born. 28 Aug 1901 Minor</i>			
12-11-18	1 CORD	In Com 1st Bn Buxton	- -	12-11-18	Pt 314
10.12.18	"	Ceases on Com. C.R.D. & S.O.S. to Canada	" "	2.12.18	D.O. 342

F.B.I.O.
 CHECKED
 10/18
 120th Bn.
 D.O. 31 of 6-4-18

Statement of Birth shows date of birth **MINOR** Not to be sent overseas until 19 years of age
 as 28.8.1901
 Statement of Birth received C.P.O. 25-5-19
 Fill in Only.—Unit, Number, Rank and Name.

M. F. W. 54. (A. F. B. 103.)
 250M.—1-16.
 H. Q. 1772-39-920.

Casualty Form—Active Service.

Unit, Regiment or Corps **100th OVERSEAS BATTALION, C. E. F.**

Regimental No. **24025** Rank **Private** Name **Godfrey William**

Enlisted (a) **24.2.16** Terms of Service (a) **D. of W.** Service reckons from (a) **24.2.16**

Date of promotion to present rank. } Date of appointment to lance rank } Numerical position on roll of N. C. Os. }

Extended _____ Re-engaged _____ Qualification (b) **Farmer.**

CERTIFIED CORRECT.
 5.16.16
 G. H. RECORDS, LONDON.

Report Date	From whom received	Record of promotions, reductions, transfers, casualties, etc., during active service, as reported on Army Form B 213, Army Form A. 36, or in other official documents. The authority to be quoted in each case.	Place	Date	Remarks taken from Army Form B. 213, Army Form A. 36, or other official documents.
		Embarked Canada	Halifax	24.7.16	
		Disembarked England	Liverpool	31.7.16	
		Transferred for Overseas Service with 20th Batt'n		OCT 5 1916	Adj. Pt. 11. No. 279 ADJUTANT 100th Overseas Battalion, C. E. F.
6/10/16	C B Dep	Arrd & taken on strength	20th Bn	6/10/16	NR Pt 2 0 7th 55all/10/16
do	do	Left for	do	20/10/16	NR
27/10/16	20th Bn	Arrived	do	23/10/16	213
8-5-17	13 FA	adm & r		8-5-17	293 11-5-17
12-5-17	30 CEA	adm & r		8-5-17	12 AT.
9-5-17	11 Gen	adm		9-5-17	11 Gen
14-5-17	11 Gen.	Inv (Wdd) & posted to 1st Depot, Shorncliffe	per	14-5-17	Regl HS Cambria ADJUTANT, W3083 (A3839) 100th BATTALION, INFANTRY. Pt 2 41D/5-6-17.
			Whogau		Capt. for Lt.-Col., A. A. G. Canadian Section, G. H. Q. 3rd Echelon, B. E. F.
25.5.17	17th C.O.R.D.	T.O.S. from 20th Bn.	W. Sandling	16-5-17	Pt. II D.O. 77

(a) In the case of a man who has re-engaged for, or enlisted into Section D. Army Reserve, particulars of such re-engagement or enlistment will be entered.
 (b) e.g. Signaller, Shoeing Smith, etc., etc., also special qualifications in technical Corps duties.

[P.T.O.]

Report		Record of promotions, reductions, transfers, casualties, etc., during active service, as reported on Army Form B 213, Army Form A. 36, or in other official documents. The authority to be quoted in each case.	Place	Date	Remarks taken from Army Form B. 213 Army Form A. 36, or other official documents.
Date	From whom received				
9-7-17	1CCD	Admitted to 1st C.C.D. from <i>1st C.C.D.</i> D.O. Pt. II. No. <i>120 9/7/17</i>		27-6-17	<i>Ph of 112 of 1 C.C.D.</i>
17-8-17	1st. C.C.D. St. Bernard	Ceases to be attached on admittance to <i>C.M. Hosp. One. Effect 21-7-17</i> D.O. pt. II #154 17-8-17			<i>947 CORD Pt II 174</i> <i>lieut. for 1st. C.C.D.</i>
29-9-17	1st. C.O.R.D.	Attached to 1st.C.C.D. ✓	W.Sandling	24-9-17	Pt. 11 D.O. No. 204
11-12-17	1st CCD	Admitted from HQ Hastings Pt11 DO 190 Ceases to be attached on proceeding to 5th Res Bn ✓	E. Sandling	25-9-17 11-12-17	Lieut. & Asst. Adj. for O. C. 1st C. O. R. D. Pt11 DO 267 11-12-17
13/12/17	1st.CORD	S.Off.S.to 5th.Res Bn ✓ <i>ceases att to 1CCD</i>	W.Sandling	11-12-17	Bn.Ord 279 Lieut, for Officer Commanding 1st Canadian Command Depot.
12-12-17	O. C. 5th T.On.S.	from 1st.CORD ✓	W.Sandling	11-12-17	Bn.Ord 340
15-2-18	5th Res:Bn:	S.O.S.to 12th Res:Bn: ✓	W.Sandling	15-2-18	Bn;O;46.
15-2-18	12th Res:Bn:	T.O.S.from 5th Res:Bn: ✓	W.Sandling	15-2-18	Bn;O;40.
29-3-18	do.	S.O.S.to 20th.Bn. ✓	Witley	29-3-18	Part II 76. Lieut. 1100 Records 12th Res. Bn. C.O.R.D.

CITY OF LONDON
MILITARY HOSPITAL
42, CLIFTON ROAD,
CLIFTON, N.E.
11

CAN. CON. HOSPITAL
BROMLEY, KENT. *R 26/6/17*

Army Form I. 1237.

MEDICAL CASE SHEET.*

No. in Admission and Discharge Book. <i>702 173</i> Year <i>1917</i>	Regimental No.	Rank.	Surname.	Christian Name.
	Age.	Unit.	Service.	

724 026 *Pr.* *Godfrey* *W.*

20. Canadian *18* *1 3/12*

Station and Date.	Disease
-------------------	---------

Es of W h. Hand

Wounded on May 17

Flesh wound back of hand

Not septic

Exposed dressings

Form

CANADIAN CONVALESCENT HOSPITAL
BROMLEY, KENT.

26/6/17 *Discharged to Hospital Representative D.I.*

B Lyon Lieut
CAPTAIN C.A.M.C.
CANADIAN CONVALESCENT HOSPITAL

*The first and last entries will be signed, and transfers from one Medical Officer to another, attested by their signatures.

Station
and Date.

2.

DENTAL CERTIFICATE.

724026

Pte Godfrey W.

The following Certificates will

be attached to the Medical History Sheets of all

Other Ranks being returned to Canada for disposal.

Date of Examination.	Present Dental Condition.	In case of loss or decay of teeth. Is the loss due to wounds, injury or disease directly attributed to Active Service?	Has he ever declined Dental Treatment.	Recommendation.
	Fit		<p><i>W. Smith</i> Capt. C.A.D.C.</p>	

STATE OF TEXAS

Handwritten notes:
10/10/20
10/10/20

Name	Address	Occupation	Age	Sex
<i>Handwritten:</i> J. W. ...				

DEPARTMENT OF MILITIA AND DEFENCE.

WAR SERVICE GRATUITY.

DISCHARGED

OTTAWA, CANADA.

Declaration required of Officers, Warrant Officers and Men who claim War Service Gratuity under Order-in-Council (P.C. 3165), dated 21st December, 1918.

If the applicant will enquire at the local Branch of the Canadian Patriotic Fund he will be informed if there is an official who will take this Declaration free of charge.

A complete reply must be given to every question in this Declaration. There must be no blanks and no dashes. If any questions are not applicable, the words "NOT APPLICABLE" must be written out.

On completion this Declaration is to be returned to THE DISTRICT PAYMASTER OF THE DISTRICT IN WHICH THE SOLDIER WAS DISCHARGED.

- 1. Christian Names *William* 2. Surname *Godfrey*
- 3. Rank *Pte* 4. Original Unit *109 Bn* 5. Reg. No. *724.0.25*
- 6. Address, in full, to which future payments of gratuity are to be forwarded
Oakwood P.O.
- 7. Date of enlistment in the C.E.F. *24 Feb 1916*
- 8. Names of dependent, if any, to whom Separation Allowance is being issued, or was being issued, immediately prior to your discharge
- 9. Relationship of such dependent *Art*
- 10. Address, in full, of such dependent *Art*
- 11. Is said dependent now, or was said dependent at any time in receipt of Separation Allowance on account of another soldier?
- 12. Were you at any time on the strength for pay and allowances of a unit of the C.E.F. which was out of Canada or the United States when such pay and allowances were issuable? If so, give particulars of one such unit and dates of service overseas with such unit:—
109 Bn July 1916 - Oct 1916
- 13. Were you on the strength for pay and allowances of the Clearing Services Command, having been at any time on duty outside of Canada or the United States? *No*
- 14. Were you on active service only in Canada or the United States? If so, give particulars of unit and dates of such service *No*
- 15. Give total length of time which you served on active service, whether in Canada or Overseas, setting out particulars of units on whose strength you served *3 yrs.*
- 109 Bn — 20 Bn*
- 24-2-16 to 3-3-19 3 yrs 8 days*
- 16. Were you at the time of enlistment a civil employee of the Dominion Government? If so, state Department *No*
- 17. Were you a member of the Permanent Force at the time of enlistment in the C.E.F.? *No*

18. Have you had more than one enlistment? If so, give particulars of discharges and re-enlistments, and under what regimental numbers and units..... *No*
19. Have you already received any payment of Post Discharge Pay or War Service Gratuity? If so, state amount you and your dependents have already received and by whom paid ... *No*
20. Have you been issued with a War Service Badge? If so, what class? *No*
21. Have you, during the present war, served in the Imperial Forces? *No*
22. Are you entitled to receive, or have you received any gratuity in the nature of Post Discharge Pay from the Imperial Forces? If so, state amount received, or to which you are entitled ... *No*
23. (a) Did you revert Overseas to a rank lower than the substantive rank held by you on your arrival in England? ... *No*
- (b) If so, was such reversion in consequence of misconduct or inefficiency?
24. Are you now serving in the C.E.F. *no* If not, give:—(a) Date of discharge
3-3-19 (b) Reason for discharge *Demobilization*
25. Are you at present a member of and in receipt of pay and allowances from any Canadian naval or land forces? If so, give unit.....
26. Did you at any time serve at the front in an actual theatre of war? If so, give particulars of one unit which you served at the front, and dates of such service with that unit.....
20 Bn - Oct 1916 - May 1917
27. (a) Are you receiving treatment from the Department of Soldiers' Civil Re-establishment?
- (b) If so, are you in receipt of full pay and allowances from that Department?

And I make this solemn declaration, conscientiously believing it to be true, and knowing that it is of the same force and effect as if made under oath and in virtue of the Canadian Evidence Act.

Signature of Applicant: *w godfrey*

Place of Residence: *oakwood ont*

Declared before me at: *Toronto*

FEB 26 1919

This

day of

19....

Signature of Barrister of the Supreme Court Stipendiary Magistrate, Notary Public, Justice of the Peace, or Commissioner for the Administration of Oaths. *Rudman Ct*

POST DISCHARGE PAY.				
Date paid	Paid Soldier	Paid Dependent	War Service Gratuity	Net amount due
.....
.....
.....
Certified Correct.				
District Paymaster.				

8.1
2/3

Name Pte. Godfrey W.

M. F. W. 41
100M-1-18.
1772-39-889.

Regimental No. 724025.

Name and address of next-of-kin
Arr 28.11.18 Aguntana

Unit 1st C.O.R.D. - 109th Bw.

Date of enlistment

Place of

Married (yes or no) no

Date and place discharged

Amount of pay assigned monthly \$ 15^{xx}.

Reason for discharge Fr 1.1.19.

To whom payable Mrs. Mary,
Oakwood, Ont.

Character on discharge

Date		PAY		Field Allowance		Other Credits	Total Credits	Voucher		Cash Payments	Assigned Pay	Other Charges	Total Debits	Remarks, Casualties, etc.											
From	To	No. of Days	Rate	Amount	No. of Days			Rate	Amount						No.	Date									
Dec 1	31	31	1	31	-	31	10	3	10	12	-	46	10	44227	35	93	10	17	46	10	108	passed	10.20.11	out 4.12-18.12 20232	10 ¹⁷ Dr RPL.

TRANSFER

CANADIAN EXPEDITIONARY FORCE

Discharge Certificate

This is to Certify that No. 724025 (Rank) Pte.
Name (in full) GODFREY WILLIAM. enlisted in
the 109th Bn.
CANADIAN EXPEDITIONARY FORCE at Woodville Ont. on the 24th
day of Feb. 1918.
HE served in England and France.
and is now discharged from the service by reason of "Demobilization".

THE DESCRIPTION OF THIS SOLDIER on the DATE below is as follows:—

Age 21
Height 5' 5 1/2".
Complexion Dark.
Eyes Brown
Hair Black

Marks or Scars
Vacc. scars on left arm.
G.S.W. left hand 8-5-17
G.S.W. right leg. 4-6-18

W. Godfrey
Signature of Soldier

James H. Brown
Issuing Officer

Date of Discharge March 3rd 1919

For Rank
O.C. No. 2 District Depot.

Signed at Toronto Ont. this 3rd. day of March 1919

in Military District No. No. 2

MAR 3 1919

M.B.

File Reference No. DISTRICT DEPOT

N.B.—As no duplicate of this Certificate will be issued, any person finding same is requested to forward it in an unstamped envelope to the Secretary, Militia Council, Ottawa, Canada.

CANADIAN EXPEDITIONARY FORCE

Discharge Certificate

No. (Rank) Name

Unit

Address on Discharge

Character and Conduct

Former Occupation

Special Qualifications of Value in Civil Life

Medals and Decorations

Remarks

Signed at this day of 19

On demobilization the particulars called for on the back of this certificate will not be completed.

Name of Officer

Rank

Appointment

Uniform is not to be worn after expiration of one month from date of discharge, except by special permission of G. O. C. district.

Fill in only.—Unit, Number, Rank and Name.

M. F. W. 54. (A. F. D. 19a.)

500M.—9-16

H. Q. 1772-39-9.0.

Casualty Form—Active Service.

Unit, Regiment or Corps.....

Regimental No. 724025 Rank plc Name Jodfrey Tom
C. E. F.

Enlisted (a)..... Terms of Service (a)..... Service reckons from (a).....

Date of promotion to } present rank } Date of appointment } to lance rank } Numerical position on } roll of N. C. Os. }

Extended..... Re-engaged..... Qualification (b).....

Report		Record of promotions, reductions, transfers, casualties, etc., during active service, as reported on Army Form B. 213, Army Form A. 36, or in other official documents. The authority to be quoted in each case	Place	Date	Remarks taken from Army Form B. 213, Army Form A. 36, or other official documents
Date	From whom received				

NOV 22 1918

o/s

T.O.S. No. 2 District Depot, Part II, D.O. No. 232

[Signature]
 Lieut. Capt

For O.C. No. 2 District Depot

13/3/19

S.O.S. (Discharged) No. 2 District Depot
 Part II, D.O. No. 59

[Signature]

O. C. Discharge Sections,
 No. 2 District Depot

(1) In the case of a man who has re-engaged for, or enlisted into Section D. Army Reserve, particulars of such re-engagement or enlistment will be entered.
 (2) e.g. Signaller, Shoening Smith, etc., etc., also special qualifications in technical Corps duties.

A2

MEDICAL EXAMINATION UPON LEAVING THE SERVICE OF OFFICERS AND OTHER RANKS WHO HAVE NO DISABILITY.

THIS SECTION FOR USE OVERSEAS

Officers and Other Ranks leaving the service for reasons other than medical unfitness are to be reported on this form. Where there is evidence of any undetermined or progressive disability, this form will not be used, but the case will be referred to a Medical Board for completion of M.F.B. 227.

No. 724025 Rank Pt Surname GODFREY
(Given name in full) William
Unit or Corps 2-D-D. Birthplace Outland

(Examination of Officer or Other Rank (stripped) to be made by one Medical Officer).

1. GENERAL DESCRIPTION:

Physique Good Weight 125 lbs. Height 5-5 3/4 in. Colour of Eyes Brown
Nutrition good
Pulse 72 reg
Condition of arteries good
Vision Rt. 20 Left 20
Hearing (conversational voice) Rt. 20 ft. Left 20 ft.

Identification marks, scars, or deformities.
(Give cause and date of origin).
Scar 4" long posterior aspect right leg, June 1918.

Opinion as to general health and physical condition good

2. Has Officer or Other Rank ever suffered from, or has he now, any affection of the following systems? (Answer "Yes" or "No") (Subjective evidence may be sufficient in certain cases.)

Nervous System No Genito Urinary System No Cardio-Vascular System No
Special Senses No Integumentary System No Respiratory System No
Disturbance of mentality No Muscular System No Digestive System No
Osseous and Joint System No Any other general condition No

3. If the answer to any part of Section 2 above is "Yes," here give full particulars, with cause and date of origin; and also a description of the present condition.

No hernia haemorrhoids varicose
varicose veins
No albumen or sugar in urine
No disability from S.S.W. right
leg

APPROVED
[Signature]
2-19
Capt.
For A.D.M.S., M.D. 2

(If space is insufficient, continue on back of form.)

EXAMINATIONS

THIS SECTION FOR USE OVERSEAS—

Examined at(Overseas)

Date

SignedM.O.

I hereby certify that I have read, or have heard read, the above description of my present condition; that I find it correctly stated; and that I have not withheld any information concerning any other affections from which I suffered, either prior to or during service.

Signature

(If not satisfied, M.F.B. 227 will be completed by Medical Board.)

THIS SECTION FOR USE IN CANADA—

Examined at *Montreal*(Canada)

Date *Feb 3 / 19*

Signed *[Signature]*M.O.

I hereby certify that I have read, or have heard read, the above description of my present condition; that I find it correctly stated; and that I have not withheld any information concerning any other affections from which I suffered, either prior to, or during service.

Signature *[Signature]*

(If not satisfied, M.F.B. 227 will be completed by a Medical Board.)

(This space to be used, if necessary, in connection with Section 3, overleaf, only.)

PARTICULARS OF FAMILY OF AN OFFICER OR MAN ENLISTED IN C. E. F.

INSTRUCTIONS.

- (a) This form is only required for men joining units for Overseas Service and must be completed immediately the man is warned for draft overseas.
- (b) Care must be taken to see that a man is allotted his correct Regimental Number. No numbers must be duplicated and once it has been allotted to a man, even if he is subsequently discharged, the same number must never be allotted to another man.
- (c) All questions, etc., must be answered.
- (d) One copy of the form is to be forwarded by Officer Commanding unit for each Officer and man to Officer Commanding Division or District at least seven days before man leaves his station to proceed overseas, for transmission to Accountant and Paymaster General, Ottawa.
- (e) Duplicate copy is to be forwarded direct to Officer in charge of Records, C.E.F. London, immediately after arrival in England.

(1) Name of Overseas Unit which Soldier joins.....

100th OVERSEAS BATTALION, C. E. F.

(2) Regimental Number 724025.....

(3) Full Name of Soldier William Godfrey.....

(4) Place of Birth Kirkfield Ontario Canada.....

(5) Are you married, or not? No.....

(6) If married, state,

(a) Full name of your wife Nil.....

(b) Present Postal Address Nil.....

(7) Are you a widower? Nil.....

(8) Have you any children? Nil.....

If so, give number of boys and girls Nil.....

Also their names and ages Nil.....

(9) Is your Father alive? **No.**

If so, state name and address **Nil.**

(10) Is your Mother alive? **Yes.**

If so, state name and address **Mrs. Mary Godfrey**

Oakwood Ontario Canada.

(11) If your Mother is a widow **Yes.**

Are you her sole support, or not? **No.**

(12) If sole support of widowed mother, state what amount you have given her per month prior to your enlistment, also reason she has no other support than yourself.

Nil.

(13) If you have no wife, father, mother or children, state the name and relationship with full postal address of your next of kin, to whom you would desire any communication to be sent concerning you.

Nil.

(14) If you have a wife, or children, or a widowed mother who depends on you as her sole support, have you applied to the Paymaster of your unit for Separation Allowance? If not, this must be done.

Nil.

(15) Are you insured? **Nil.**

If so, in what Company? **Nil.**

Have you made arrangements for payment of your Insurance premium **Nil.**

If not, and it is a monthly premium, you can assign the amount in addition to any other assignment you wish to make.

Date **July 8, 1918.**

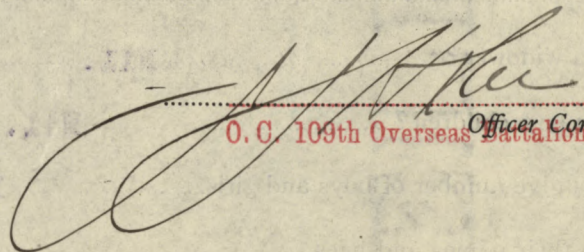
Lt. Col.
O. C. 109th Overseas Battalion, C. I. F.
Officer Commanding.

ORIGINAL

CANADIAN EXPEDITIONARY FORCE.

M.F.W. 44.
1183 (D.P. 250M-12-18.
1772-39-908.

LAST PAY CERTIFICATE

Regimental No. 724025 Rank Pte Name Godfrey W
(Surname first)
Unit NO. 2 DISTRICT DEPOT who was* DISCHARGED
On MAR 3 - 1919 191....., to Sept
*Insert "discharged" or "transferred."

The following is a statement of the account of the above named from 1 to MAR 3 - 1919 191...
the inclusive date of transfer or discharge.

	Dr.	Cr.
Bal. Dr. or Cr. from prev. month.....		5.80
Regimental Pay..... <u>3</u> days at \$..... <u>1.10</u>		3.30
Field Allowance..... <u>3</u> days at \$..... <u>1.10</u>		3.30
Separation Allowance.....		3.50
Clothing Allowance.....		20.00
Post Discharge Pay..... <u>used</u>		
*Other Credits		
Advances		
Separation Allowance and Assigned Pay Cheque NO.....		
*Other Charges		
Balance on transfer or on discharge, cheque No. <u>129083</u>	14.10	
Total		<u>14.10</u>

*Give particulars.

A monthly stoppage of \$ 15.00 (†) has..... (‡) been paid on account of
Assigned Pay for the month of July 191 9 }
and Separation Allee. for month of July 191 9 } (to) Assignee Mrs Mary Godfrey
(Address) Oakwood 5 Out
(†) Insert amount to be assigned, whether it has been paid or not. (‡) Insert "not" if amount has not been paid for period of account.

ON TRANSFER OF AN OFFICER.

Outfit Allowance of \$..... has been paid by Paymaster, Military District No.....

REMARKS:—

State (1) date of enlistment..... married or single P
(2) Separation Allowance, entitled or not..... (3) Reason for discharge quit
(4) Authority for discharge or transfer..... 8059

NOTE.—S.A. & A.P. Card and Index Card (M.F.W. 71) are to accompany Last Pay Certificate on transfer.

I have carefully examined this statement of account and find it to be a correct extract from the Pay Account of the officer or soldier.

Date MAR 3 1919

Place TORONTO, ONT.

W. Cameron
Paymaster.

- N.B.—(A) This form is to be used for all ranks (vide Article 122-130 and 141) Financial Instructions, C.E.F., 1916.
- (B) For purposes of transfer it is to be made out in triplicate. Copies will be disposed of in accordance with instructions as laid down in Routine Order No. 1307, dated 12th Nov., 1918. Payment of the balance will not be made and the words "or on discharge cheque No." will be deleted.
- (C) For purposes of discharge it is to be made out in duplicate. One copy to accompany discharge papers, and one copy for retention as a record. As payment of the balance will have been made, the words "on transfer or" will be deleted.
- (D) If a man on discharge is entitled to Post Discharge Pay, Last Pay Certificate will be made out as in "C" with an additional copy to be forwarded to the District Paymaster.

CREDITS, ADVANCES, Etc.

Credits, Advances, Forfeitures, Issues on Repayment, etc., since issue of this L.P.C. are to be entered hereunder:

Date	Place	Cheque No. A.R. No. or Other Particulars.	AMOUNT		Signature of Officer Making Payment.
			Dr.	Cr.	
.....
.....
.....
.....
.....
.....
.....
.....
.....
.....
.....
.....
.....

RECEIVED

MILITIA AND DEFENCE
ASSIGNED PAY
 OVERSEAS CONTINGENTS

To Whom *Mrs Mary Connors*
 Address *Oakwood*
Out.
 Rate *\$ 15.00*

Godfrey.
Dec 1st - 16
AUG 1 1918

By Whom Assigned *A. M. Godfrey*
 Regtl. No. *724025*
 Rank *pte.*
 Corps *109 Btn. "C Coy"*

2 m. 27th 3¹/₇

PAYMENTS

Month	Year	Cheque No.	Amt.	REMARKS
Aug.	1914			
Sept.				
Oct.				
Nov.				
Dec.				
Jan.	1915			
Feb.				
March				
April				
May				
June				
July				
Aug.				
Sept.				
Oct.				
Nov.				
Dec.				
Jan.	1916			
Feb.				
March				

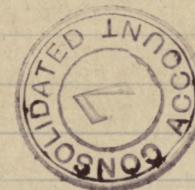

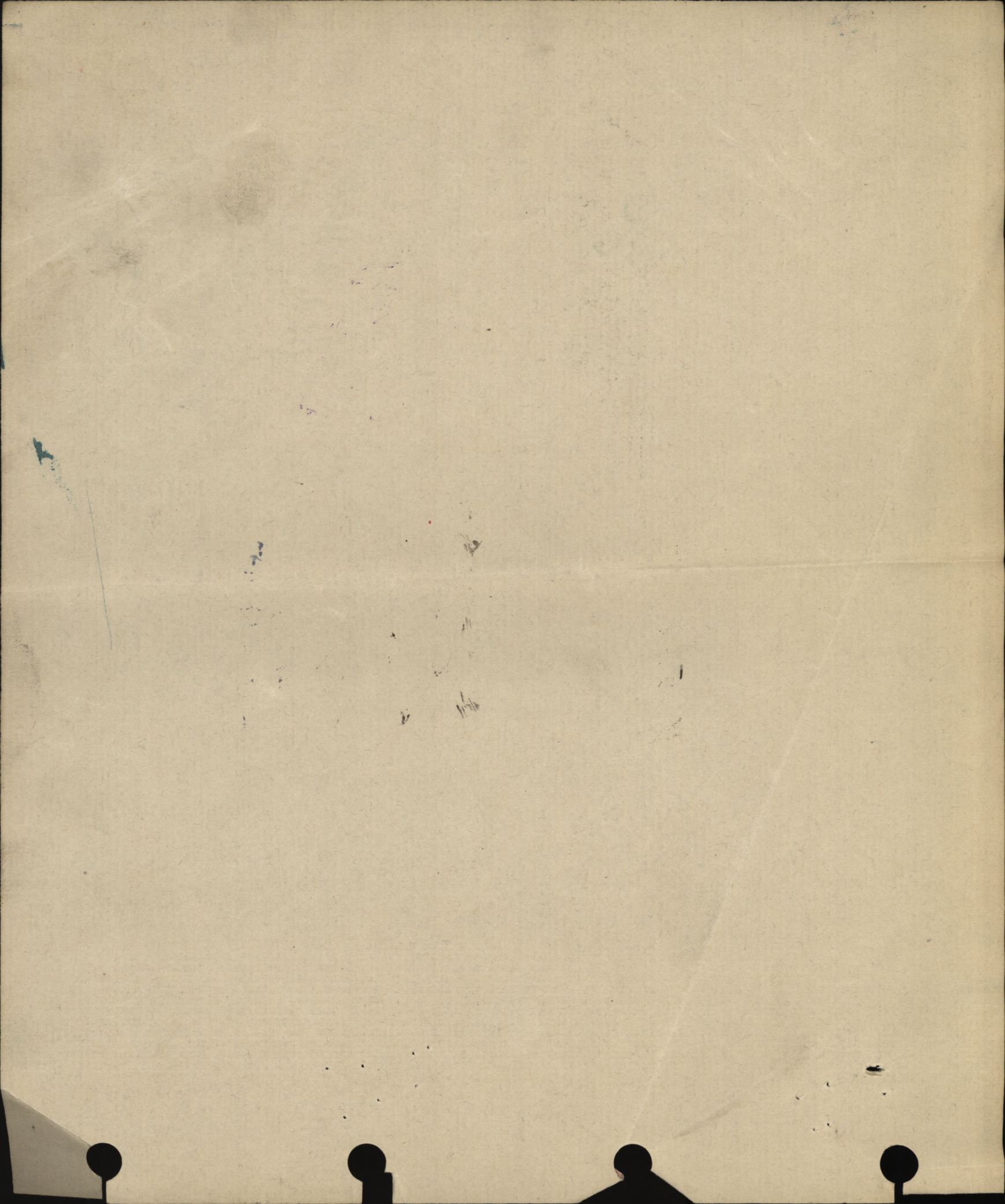

MILITIA AND DEFENCE
ASSIGNED PAY
 OVERSEAS CONTINGENTS

M. F. W. 12a.
 50m.-416.
 1772-39-819.

Sheet No. 2.

L. L. Job 310.-Req. 6574

Godfrey.
 Mrs. Mary Connors.

PAYMENTS.

Name of Soldier

J. M. Godfrey

"6 Coy" 724025 (Pte) 109 Btn

Month.	Year.	Cheque No.	Amt.	Remarks.
				<i>AUG 1 1916</i>
April	1916			
May				
June				
July				
Aug.		V 15784	15	<i>London has credited all payments from 1/8/16 to 30/11/16 A.H.A.</i>
Sept.				
Oct.				
Nov.				
Dec.				
Jan.	1917	9 37093	30	<i>30⁰⁰ Jan'y Cq to Adj. Gen</i> <i>15⁰⁰ in future</i> <i>15-L.</i> <i>15-B.</i> <i>15. 3</i> <i>W.</i> <i>CB</i> <i>Lu</i> <i>195.</i>
Feb.		Q 43692	15	
March		O 50388	15	
April		K 2194	15	
May		L 8527	15	
June		O 15281	15	
July		S 22390	15	
Aug.		S 29490	15	
Sept.		Z 38339	15	
Oct.		L 41972	15	
Nov.		L 48279	15	
Dec.		H 54626	15	
Jan.	1918			
Feb.				
March				
April				
May				
June				
July				

OBSSA

Bdy

CANADIAN
 ASSIGNED PAY ADJUSTED
W.A. Moreland
 DATE 19/6/19

MILITIA AND DEFENCE
ASSIGNED PAY
OVERSEAS CONTINGENTS

Sheet No. 2 (Contd.)

Name of Soldier _____

PAYMENTS.

Month.	Year.	Cheque No.	Amt.	Remarks.
Aug.	1918			
Sept.				
Oct.				
Nov.				
Dec.				
Jan.	1919			
Feb.				
March				
April				
May				
June				
July				
Aug.				
Sept.				
Oct.				
Nov.				
Dec.				
Jan.	1920			
Feb.				
March				
April				
May				
June				
July				
Aug.				
Sept.				
Oct.				
Nov.				

Surname

Christian Name or Names

Reg. No.

Godfrey

W.

724025

Rank

Unit

Co.

Troop

Batty.

Pk

20 Batt. 160R

Hospital

Date of Admission

Transferred

11 Gen. Camiers

Hosp. 9.5.17

City of London The Clapton

Hosp. 16.5.17

Bromley, Conval.

Hosp. 22.6.17.

Hastings Con Mil

Hosp. 19.7.17

Diagnosis

(1) Later Diagnosis (if changed)

Gsw. L. Hand sets R

(2)

R. D. G. Jt

(3)

Gsw. R. Leg. & Gas

Additional Diagnosis: if more than one state present

DISPOSITION

Date

6.8.16.5.17 A.511
 23.5.17 B346
 26.6.17. B372
 16.7.17 B388.
 24.7.17 B393
 26.7.17 B395
 8.8.17 B405
 22.9.17 B421
 13.6.18 @ 239②
 17.6.18 B242.1
 19.7.18 B269.1
 22.7.18 B271-1
 10.9.18 B315②

Dis 27.6.17

REMARKS

Dis 22.9.17
 Dis 9-10-18

A.M.D. 2 DEPT.

Bch. of D.G.M.S. O.M.F.C. London.

EPITOME OF HOSPITAL TREATMENT.

Hospital

Adm.

1.

Shorncliffe Milit.

21.7.17

2.

Barnwell mil Cambridge

3.8.17.

47. Y. Le Treport.

3.6.18.

3.

1 Burn. War. Rednael

13.6.18

4.

*Conval. Epsom
Mansion Co. of London, Epsom
C. C. Bearwood*

16.7.17.

17.7.17.

7-9-18

5.

6.

7.

C.L. 12-10-18. B 343-5

C.
SURNAME.

Godfrey

CARD NO.

CHRISTIAN NAMES

William

S.O.S. 3-3-19
D.O. 59 FOLL. 28-2-19
demol 2 DD

REGL. No.

724025

RANK

Pte

UNIT

109th

O.S.

Batt. C. E. F.

FORMER CORPS

NEXT OF KIN.

CHANGE OF ADDRESS

NAMES IN FULL

Connors, Mrs. Mary

RELATIONSHIP TO SOLDIER

Mother

ADDRESS

Oakwood,

Ont.

COUNTRY OF BIRTH

Canada, Kirkfield

DATE

June 26-1897

PLACE OF ATTESTATION

Woodville Ont.

DATE

Feb. 24/16

MS 23.7-16 $\frac{488}{15}$

R/C. 28-11-18 $\frac{231}{30}$ 2

MARRIED

SINGLE

Yes

WIDOWER

TRADE OR CALLING

Farmer

RELIGION

Methodist

DESCRIPTION.

APPARENT AGE

19 YEARS

MONTHS

HEIGHT

5 FEET

5 ³/₄ INCHES

CHEST MEASUREMENT

32 ³/₄ INCHES

EXPANSION

3 INCHES

COMPLEXION

Dark

EYES

Brown

HAIR

Black

DISTINGUISHING MARKS

Mole behind right shoulder, Scar on right temple, Scar on right cheek. Scar on inside wrist

MEDICAL EXAMINATION.

PLACE

Woodville

DATE

Feb. 24/16

No. 724025. RANK *Plt*

NAME *Godfrey, W.*

T. O. S. 24-2-16 UNIT

D.O. 87.1.3-16

109th. Battalion

M. D. *3*

			PROMOTIONS, TRANSFERS, DISCHARGES, ETC.	
PAID FROM	PAID TO	SIG OR REC'T	PARTICULARS	AUTHORITY
<i>1916</i> <i>Feb. 24</i>	<i>1916.</i> <i>Mar. 31</i>	<i>✓</i>		
	<i>April.</i>	<i>✓</i>		
	<i>May.</i>	<i>✓</i>		
	<i>June.</i>	<i>✓</i>		
	<i>July.</i>	<i>✓</i>		

UNIT SAILED
JUL 23 1916

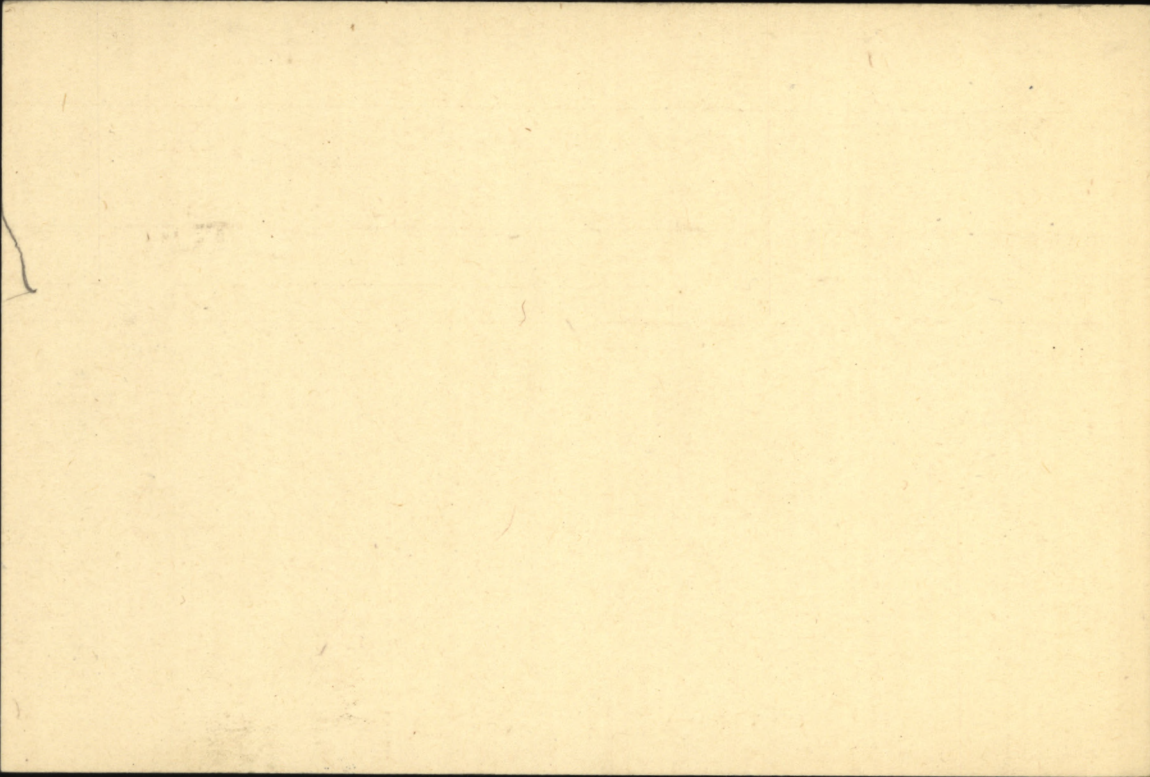

ADMITTING CARD.

Regt. No. 724025 A. & D. No. 2627
 Rank Pte
 Name Godfrey Wm
 Corps 20th Bn 1. CCD
 Religion Meth Age 19
 M. H. Rec'd 15/12 M. H. Requested 8/12 M. H. Ret'd 10/1
 Disease VP G
 Admitted 18 JUL 1917
 Discharged _____
 Place in Hospital G
 Transferred TRANSFERRED From West Hill 20 JUL 1917
 Results _____

REMARKS:

8/10

RECEIVED

11

20

Remedial Treatment Gymnasium,
Canadian Hospitals and
Command Depots.

LEAVE THIS
BLANK.

Place: Ypsilanti

Regt. No. 24025 Rank 1st Name Godfrey W

Unit 201st Age 20 (Adm. 2-1-18)

Division A Hut 7 Date of (Disch. 4-10-18)

DISABILITY.

Date.

2 June
1918

Leg.
fract. Humerus

CLASS.

MACHINES.

Leg (few days)

Hours of
Attendance,

a.m. 1100

p.m. 200

REMARKS.

Some weakness
right leg
2000

LEAVE THIS
BLANK.

PROGRESS, Notes.

DISPOSITION.

A

Harry A. Guff Capt.
Officer i/c Gymnasium.

NAME

Godfrey William

REG'T'L. No.

724 025

H. Q. FILE No. 649

RANK AND CORPS

Pfc

20th Bu (Form 109th Bu)FOLLOWS
No.

CABLE

NO.

DATE

NATURE OF CASUALTY

FOLLOWS

M 4536

15-5-17

Adm. No. 11 Gen. Hosp. Camiers May 9th 1917
GSW hand ✓

NOK.

Mrs. Mary Gannon (mother)
Box 74 Oakwood Ont.

H 1646-4

14-6-18

Adm. 47 Gen. H. June 3rd 1918 (GSW R. Leg ✓
Gals)

H 2. 2239(2)

3-6-18

LIST NO.	HOSPITAL	DATE OF ADMISSION	REMARKS
A 511	11 Gen. Camiers	9-5-17	YSW. L Hand st
B 346	City of London Mil Clapton	E. 16-5-17	" " " " (L 19-6-17)
B 372	to Can. Conv. Bromley	22-6-17	" " " " (L 21-7-17)
B 388	Discharged	27-6-17	" " " "
B 393	C. mil Hastings	14-7-17	V D Y
B 395	to mil Shorncliffe	21-7-17	V D Y
B 405	to Barnwell mil Cambridge	3-8-17	V D Y
C 17 (2)	Discharged	22-9-17	V. D. Y. (1st. b. O. regt)
B 242	1st Birmingham War. Rednall	13-6-18	YSW R Legt Gas
B 269	Mil Consl. Epsom	16-7-18	" " " "
B 271	Man or. Co of Hou. War Epsom	17-7-18	" " " "
B 315	" " " " " " " "	7-9-18	" " " " " "
B 343	Discharged	9-10-18	" " " " " "

Name **GODFREY Wm.** Rank **Pte.**Reg. No. **724025**Unit **20th Bn.**Next of Kin **Canada.**

Date	Movement	Place	Casualty	List No.	Notified N/K O.	W.O. List
1917.						
9-5	11 G.H. Camiers.	GSW L.Hand Slt.	A511	M4536	16-5	
16-5	City of Lon.M.H. Calpton.	do.	B346			
22-6	CCH. Bromley.	do.	B372			
27-6	Discharged	do	B388			
19-7	Can. Mil. Hosp. Hastings	VDG	B393		Reg. Dpt.	
21-7	Mil. Hosp. Shorncliffe	do	B395			
3-8	Barnwell. Cambridge.	do	B405			
22-9-17	Discharged	- do				
		(261)				

William

Name **GODFREY** Rank **Pte**

Reg. No. **724025.**

Unit **20th Bn**

Next of Kin **Canada**

Date	Movement	Place	Casualty	List No.	Notified N/K O.	W.O. List
1918 3 6	479 N. Le report.	of Sick Report	gas.	A239	H164	1887/9
13 6	151 Bham's War H. Redmill		do	B212		19915-
16 7	Mil bus N. Epsom		do	B260		21071
17 7	Manor (Coff) W. Epsom		do	B271		21605
17 9	Mil to W. Epsom		do	B315		26050
19 10	Discharged		do	B343		8610
	per to 21/10	to COCKS Hilly				121791

REG. NO. 724025- NAME Godfrey,
(SURNAME FIRST)

RANK Pte. CORPS 109 Batt.

AGE 17. SERVICE

NAME OF HOSPITAL Military (Queen M) PLACE Kingston.

DATE OF ADMISSION 2.7.16.

DISEASE Scabies.

DISCHARGE 9.7.16.

OPERATION

DISCHARGED TO DUTY yes

TRANSFERRED TO

DISCHARGED BY MEDICAL BOARD

Dev

Number

724025

Rank

Ote

Ham

Surname

GODFREY

Christian Name

William

Units

20th Bn CAN Theatre of War France

Date of Service

5-10-16

Remarks

Latest Address

G. P.O.

~~Oakwood~~

Roll No.

B. Page 14050.

200m.-2-21.M.

Next of kin _____

Address on leave _____

Address on discharge _____

Transportation issued Yes No Date _____ Character on discharge _____

Previous occupation _____ Date and place of enlistment _____

Diagnosis _____ Date of Medical Boards _____

Date	Remarks

DESP. REG. NO. 26 1923 547

*—Name will be given in full; surname first.

ALMERIC PAGET MILITARY MASSAGE CORPS,
MILITARY CONVALESCENT HOSPITAL, EPSOM.

Division.

Hut.

Leave this
Blank.

8-30

Patient transferred from

Narrow

Date

6.9.18

1
4.7

Regt. No.

104025

Rank

PT6

Name

Podfrey W.

Unit

2nd Can

TREATMENT.

Massage—Vibrations.

Movements—Heat.

Ionization (Salt
Salicylate)

+Bath

Galvanism

Faradism

Interrupted Sinusoidal.

Breathing Exercises.

Gen. Strengthening Tr.

DISABILITY.

Elbow & calf. 1/2 healed

*5 days swelling & pain on
walking, exacerbated even.
1/2 not healed*

Date of Injury.

2.6.18

Date of Admission
to Department.

10.9.18

PREVIOUS TREATMENT.

None

PROGRESS AND REMARKS.

Leave this
Blank.

Sept 19th M.D. Case.
Oste. i.s. No. healed, mod. normal
Fit. R.S.

Reaction normal.

Disposition

Fit. K.S.

Date

Oct. 1st

Masseuse

Mrs Butler

M.O. i/c case

Hewersloot
Curt

W 3

M. OR S. *S.*

PROMOTIONS, REDUCTIONS AND REVERSIONS AFFECTING DAILY RATE OF PAY AND ALLOWANCES

REGT. No. 724025. RANK *PTE.* NAME (IN FULL) *GODFREY W.*

NEXT OF KIN	RELATIONSHIP	PARTICULARS	EFFECTIVE DATE	AUTHORITY	ORIGINAL UNIT <i>C. 577 12160 RD. - 109th Bn</i>	IF IN P.F. WHAT UNIT?	(BLOCK LETTERS SURNAME FIRST)
ADDRESS					PLACE OF ATTESTATION	TRANSFERRED TO	DATE AUTHORITY
IS SEPARATION ALLOWANCE PAID?	DATE EFFECTIVE				DATE OF ATTESTATION	TRANSFERRED TO	DATE AUTHORITY
TO WHOM PAID	RELATIONSHIP				ASSIGNED PAY \$ <i>15.00</i>	DATE EFFECTIVE <i>1.1.19.</i>	
ADDRESS					PAYABLE TO <i>Mrs. Mary Oakwood Ont</i>	RELATIONSHIP	ANY CHANGE IN ASSIGNEE OR ADDRESS
					STOP PAYMENT FORM ASSIGNED PAY RENDERED, DATE	EFFECTIVE	
					DISCHARGED	PLACE <i>TORONTO, ONT.</i>	DATE <i>MAR 3</i>
						REASON <i>1919 Demor</i>	AUTHORITY <i>2059</i>
							IF ENTITLED TO POST DISCHARGE PAY <i>ylg</i>

BALANCE FROM PREVIOUS ACCOUNT

MONTH	PAY AND F.A.			OTHER CREDITS	TOTAL CREDITS	ACQUITTANCE ROLLS			CASH PAYMENTS			ASSIGNED PAY	REGI-MENTAL CHARGES	OTHER CHARGES	TOTAL DEBITS	BALANCE		PARTICULARS OR REMARKS
	NO. OF DAYS	RATE	AMOUNT			COL. NO. 1	COL. NO. 2	COL. NO. 3	COL. NO. 1	COL. NO. 2	COL. NO. 3					DEBIT	CREDIT	
<i>Jan. 31</i>	<i>31</i>	<i>1.10</i>	<i>34.10</i>		<i>34.10</i>				<i>19.10</i>	<i>15.11</i>				<i>34.10</i>			<i>See RL</i>	
<i>Feb. 28</i>	<i>28</i>	<i>1.10</i>	<i>30.80</i>		<i>30.80</i>	<i>52491</i>			<i>10.11</i>	<i>15.11</i>				<i>25.11</i>		<i>5.80</i>		
<i>Mar. 1-3</i>	<i>3</i>	<i>1.10</i>	<i>3.30</i>	<i>70</i>	<i>5.80</i>									<i>35.11</i>			<i>1st Payment, War Service Gratuity</i>	
<i>183 dlys</i>		<i>1.10</i>	<i>420.00</i>		<i>420.00</i>													<i>Due Soldier</i>
								<i>Mar 3</i>		<i>70.00</i>					<i>70.00</i>	<i>350.00</i>		<i>1st W. S. G. Paid by #2 D.D.</i>
								<i>Mar 31</i>	<i>251666</i>	<i>53.06</i>			<i>84.70</i>		<i>207.76</i>	<i>212.26</i>		<i>8.14.20 awl forfeit 77 days P.D. see arlt.</i>
								<i>May 6</i>	<i>350350</i>	<i>53.06</i>					<i>160.81</i>	<i>159.18</i>		
								<i>May 30</i>	<i>676683</i>	<i>53.06</i>					<i>313.88</i>	<i>106.12</i>		
								<i>AR 76 Jun 30</i>	<i>690571</i>	<i>53.06</i>					<i>366.94</i>	<i>53.06</i>		<i>AR 76</i>
								<i>AR 95 Jul 24</i>	<i>998793</i>	<i>113.09</i>					<i>480.00</i>			<i>AR 95</i>
					<i>60.00</i>										<i>480.00</i>			<i>A.P. Aug Sep Oct & Nov 1919 chgd, but not Paid by Ottawa</i>
					<i>480.00</i>										<i>18.42</i>	<i>498.42</i>		<i>Dr 18.42</i>
					<i>420.00</i>										<i>498.42</i>	<i>18.42</i>		<i>Dr 18.42</i>
					<i>498.42</i>										<i>18.42</i>	<i>Dr Bal</i>		<i>Dr 18.42</i>
																		<i>W.S.G. PAID IN FULL</i>
																		<i>Approved request for</i>
																		<i>18.42 x</i>
																		<i>Dr Bal</i>
																		<i>Dr Bal</i>

MARRIED OR SINGLE *Single*

PLACE OF BIRTH *Kirkfield Ont*

NAME AND ADDRESS OF NEXT OF KIN *Mrs Conners Oakwood Ont Can*

RELATIONSHIP OF NEXT OF KIN *Mother*

NAME AND ADDRESS OF NEXT OF KIN

RELATIONSHIP OF NEXT OF KIN

SEPARATION ALLOWANCE MONTHLY \$

EFFECTIVE (DATE)

PAYABLE TO

RELATIONSHIP OF DEPENDANT

CASUALTIES, PROMOTIONS, & C.

PARTICULARS	EFFECTIVE DATE	AUTHORITY
<i>Detention to 12 mo Detention by D.C.M. Court held 12/7/18</i>	<i>12/2/18</i>	<i>B.O. 41. 16/18</i>
<i>Placed on restricted pay for 8 months with eff date 12/18 days</i>	<i>29/11/17</i>	<i>B.O. 264-13/17</i>
<i>Sentence of 12 months detention remitted with eff</i>	<i>29/3/18</i>	<i>B.O. 76. 12/18</i>

ADMISSIONS TO HOSPITAL, & C.

DATE ADMITTED	DATE DISCHARGED	V. OR A.	NAME OF HOSPITAL

REG'L. No. *724025* RANK *Pte* NAME *Godfrey William*

IF IN PERM. CORPS | WHAT UNIT UNIT *109th Bn* TRANSFERRED TO *20th Bn* DATE *6/10/16* AUTHORITY *BO-279*

PERMANENT FORCE ALLOWANCES TRANSFERRED TO *1st B.O.R.D.* DATE *21.6.17* AUTHORITY *316.23/5/17*

PLACE OF ATTESTATION *Woodville Ont* TRANSFERRED TO *Non-Eff. A* DATE *1/3/18* AUTHORITY *No. of Canada.*

DATE OF ATTESTATION *Feb 26th 1916* TRANSFERRED TO *1st B.O.R.D.* DATE *1-4-18* AUTHORITY *B.O. 76.*

ASSIGNED PAY MONTHLY \$ *15⁰⁰* DATE EFFECTIVE *Aug. 1st 1916*

PAYABLE TO *Mrs Conners Oakwood Ont* RELATIONSHIP *Mother*

ASSIGNED PAY MONTHLY \$ DATE EFFECTIVE

PAYABLE TO RELATIONSHIP

STOP-PAYMENT FORM (ASSIGNED PAY) RENDERED (DATE) *8/3/18* EFFECTIVE *1/4/18* REASON *12 months Detention BO 41. 16/18 1st Bn.*

DISCHARGE DATE AND PLACE

ACCOUNT TRANSFERRED TO NON-EFFECTIVE BRANCH (DATE)

ACCOUNT TRANSFERRED TO OFFICERS' PAY BRANCH (DATE)

DATE	PAY				FIELD ALLOWANCE				WORKING OR SPECIAL PAY				ASSIGNED PAY CREDITS	OTHER CREDITS	TOTAL CREDITS	ACQUITTANCE ROLLS				CASH PAYMENTS				ASSIGNED PAY	OTHER CHARGES	TOTAL DEBITS	BALANCE		PAY WITHHELD OR DEFERRED	PAY AVAILABLE FOR ISSUE	REMARKS	
	NO. OF DAYS	RATE	AMOUNT		NO. OF DAYS	RATE	AMOUNT		NO. OF DAYS	RATE	AMOUNT					1	2	3	4	1	2	3	4				CREDIT	DEBIT				
			\$	C.			\$	C.			\$	C.																				No.
<i>July 31</i>													<i>10</i>	<i>10</i>	<i>10</i>						<i>10</i>								<i>Bal. from Canada</i>			
<i>Aug 31</i>	<i>31</i>	<i>1⁰⁰</i>	<i>31</i>	<i>31</i>	<i>10</i>	<i>3</i>	<i>10</i>	<i>3</i>				<i>34</i>	<i>10</i>	<i>22</i>	<i>98</i>	<i>16</i>				<i>973</i>	<i>15</i>	<i>2473</i>	<i>1947</i>									
<i>Sept 30</i>	<i>30</i>		<i>30</i>			<i>3</i>						<i>33</i>	<i>53</i>	<i>31</i>	<i>16</i>	<i>88</i>				<i>730</i>	<i>15</i>	<i>1770</i>	<i>3730</i>	<i>1517</i>								
<i>Oct 1-5</i>	<i>5</i>		<i>5</i>				<i>50</i>					<i>5</i>	<i>50</i>								<i>15</i>	<i>15</i>	<i>567</i>									
<i>6/31</i>	<i>26</i>	<i>1</i>	<i>26</i>	<i>26</i>	<i>10</i>	<i>26</i>						<i>28</i>	<i>60</i>							<i>436</i>	<i>15</i>	<i>1409</i>	<i>2018</i>									
<i>Nov 30</i>	<i>30</i>	<i>1</i>	<i>30</i>	<i>30</i>	<i>10</i>	<i>3</i>						<i>33</i>	<i>00</i>	<i>1311</i>	<i>2/1/16</i>					<i>262</i>	<i>15</i>	<i>1762</i>	<i>3556</i>									
<i>Dec 31</i>	<i>31</i>	<i>1</i>	<i>31</i>	<i>31</i>	<i>10</i>	<i>310</i>						<i>34</i>	<i>10</i>	<i>1367</i>	<i>22/1</i>					<i>261</i>	<i>15</i>	<i>2895</i>	<i>4071</i>									
<i>1917</i>			<i>1530</i>			<i>1530</i>																										
<i>Jan 31</i>	<i>31</i>	<i>1⁰⁰</i>	<i>31</i>	<i>10</i>								<i>34</i>	<i>10</i>	<i>1508</i>	<i>18/1/16</i>	<i>1518</i>	<i>6/1/17</i>			<i>5231</i>	<i>261</i>	<i>15</i>	<i>2284</i>	<i>5197</i>								
<i>Feb 28</i>	<i>28</i>	<i>1</i>	<i>28</i>	<i>80</i>								<i>30</i>	<i>80</i>	<i>1652</i>	<i>29/1/17</i>	<i>1714</i>	<i>7/1/17</i>			<i>262</i>	<i>15</i>	<i>2024</i>	<i>6253</i>									
<i>Mar 31</i>	<i>31</i>		<i>32</i>	<i>10</i>								<i>30</i>	<i>10</i>	<i>1114</i>	<i>2/1/17</i>	<i>1507</i>	<i>7/1</i>			<i>262</i>	<i>15</i>	<i>2286</i>	<i>7377</i>									
<i>Apr 30</i>	<i>30</i>	<i>1⁰⁰</i>	<i>33</i>									<i>33</i>								<i>262</i>	<i>15</i>	<i>15</i>	<i>9177</i>									
<i>May 31</i>	<i>31</i>		<i>34</i>	<i>10</i>								<i>34</i>	<i>10</i>	<i>10</i>	<i>1714</i>	<i>7/30/17</i>				<i>262</i>	<i>15</i>	<i>2024</i>	<i>10563</i>									
			<i>334</i>	<i>40</i>								<i>10</i>	<i>10</i>	<i>344</i>	<i>50</i>					<i>4931</i>	<i>1777</i>	<i>1409</i>	<i>150</i>	<i>770</i>	<i>23887</i>	<i>10563</i>						

CANADIAN ASSIGNED PAY AUDITED

Obs [Signature]

DATE *19/6/19*

AUDIT CLERK

* Strike out whichever inapplicable.

ASSIGNED PAY	ENGLAND OR CANADA.	SEPARATION ALLOWANCE.	ENGLAND OR CANADA.
EFFECTIVE DATE:-	19/18	EFFECTIVE DATE:-	
AMOUNT:-	15 ^{00/100}	AMOUNT:-	

NAME:- **GODFREY William.**

NUMBER:- **724025.**

PARTICULARS OF RANK OR APPOINTMENT

AUTHORITY	DATE EFFECTIVE	RANK OR APPOINTMENT
		Private.

NAME, ADDRESS, RELATIONSHIP & AUTHORITY

Mrs MARY GODFREY
OAKWOOD ONTARIO
Aunt 19/18. MOTHER

WHEN PAYEE OF A.P. IS THE SAME AS PAYEE OF S.A. THE WORD "SAME" ONLY TO BE WRITTEN IN THIS SPACE.

Account in the name of Mrs M. Godfrey

A 3 M. FORM REN *Stopped 1/12/18*

DISCHARGED TO *Canada* DATE *30/1/18*

PAY BOOK VERIFIED *Yes* AUTHORITY *Mon Roll 52-24/1/18*

UNIT AND TRANSFERS

ORIGINAL UNIT:- **109th Bn**

DATE ACCOUNT FIRST OPENED:- **Aug 1. 1916**

AUTHORITY	DATE EFFECTIVE	DATE LEDGER SHEET T-570	UNIT TRANSFERRED TO
NR	1/5/18	8874/18	1st Lord.
			20 Bn
			100-170-21-78. 1-17/18 2-16/18 1 CORR.

EXTRACTS FROM ACTIVE SERVICE PAY-BOOKS

DATE OF PAYMENT	NUMBER OF A.R.	UNIT PAID BY	AMOUNT	DATE OF PAYMENT	NUMBER OF A.R.	UNIT PAID BY	AMOUNT
9/10/18	852	B/num	£5-24/33				

DAILY RATES OF PAY AND ALLOWANCES

AUTHORITY	PAY	F.A.	P.F.A.	SUBS CE ALL'CE
	100	-	10	

PARTICULARS OF RENDERING NON-EFFECTIVE:-

MONTH	PARTICULARS	CR 1	CR 2	PARTICULARS	DR 1	DR 2	DR 3	DR 4	BALANCE	DEFERRED	SEPARATION
March 1918	B/num forward								82.18		Notes
Apr	P. Pay	33		AK 56 5/4/18	446						
				AK 76 23/4/18	357						
		33			803						
May	do	3410		Canada pay incl 1918 emide chine etc				15			
				AK 143 23/5-20/18	446					4257	
June		3410		AK Rem 209 1916	973					1930	7
July		3410		AK 201 22/7/18	170						
				AK 202 22/7/18							
		3410		AK 203 2/8/18	170						
Aug		3410		AK 303 2/8/18	973						
				AK 424 29/8/18	487						
		3410			1630					1990	
Sept	P. Pay	33		AK 660 30/9/18	487			15		3303	
		33			487						
Oct		3410		AK 1852 9/10/18	2433			15		3656	
	Extract 2575 20285 14/10/18 1 CORR Sick Furl 9-10-18 21-10-18 12 days	876			2433			15			
		4286									
Nov		33		AK 2738 19/11	973			15		4483	
		33			973			15			

CANADIAN ASSIGNED PAY AUDITED

Obs *J. M. ...*
AUDIT CLERK

DATE **19/16/19**

f 10. 7

SHORT FORM.
PROCEEDINGS ON DISCHARGE.

18-7-39
30-4-44

M.B.

(Demobilization.)

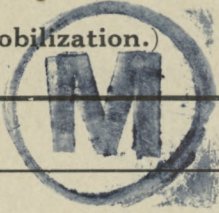

1. No. 724025.	
2 Rank. Ptr.	
3. Name. GODFREY WILLIAM.	
4. Unit. 109th Bn. (#2 D.D.).	
5 Date of Discharge	3-3-19 Place TORONTO, ONT.
6 Reason for Discharge..... ON GENERAL DEMOBILIZATION	
7. Authority. D.O. D.D.#2 Pt11 #59	
8. Proposed Residence after Discharge..... Oakwood P.O. Ont.	
9. CERTIFICATE TO BE SIGNED BY SOLDIER. I hereby acknowledge that at the undernoted place and date I received my discharge Certificate M. F. W.?..... William Godfrey Signature of Soldier.	
10. CONFIRMATION. The discharge of the above named man is hereby confirmed. Place..... TORONTO, ONT. Date..... March 3rd 1919. Signature..... (O. C. Discharging Unit.)	

17-6-57
AS

to R
18-3-19

LIST OF DISCHARGE DOCUMENTS.

Attestation Paper, Triplicate.....	Militia Form W. 23
or Particulars of Recruit.....	Militia Form W. 133
Field Conduct Sheet.....	Militia Form W. 178 or A.F.B. 122
Casualty Form.....	Militia Form W. 54 or A.F.B. 103
Last Pay Certificate.....	Militia Form W. 44
Certificate that missing documents are unobtainable.....	
Medical History Sheet.....	Militia Form B. 313 or A.F.B. 178
Proceedings of Medical Board.....	M.F.B. 227, A.F.B. 179 or A.F.A. 45
Dental History Sheet.....	Militia Form B. 465
Medical Report.....	M. F. W. 129 or D. M. S. 1375
Regimental Conduct Sheet.....	Militia Form B. 263
Company Conduct Sheet.....	Militia Form B. 263a

Sheehy

Casualty Form—Active Service.

Rank *A/Ce* Regiment or Corps *109 Bn*
 Surname *Godfrey* Christian Name *William*
 Religion *Rt/2/16* Age on Enlistment years months
 Enlisted (a) *24/2/16* Terms of Service (a) *10 yrs* Service reckons from (a) *24/2/16*
 Date of promotion to present rank Date of appointment to lance rank
 Extended { } Re-engaged { } Qualification (b)
 or Corps Trade and rate
 Occupation Signature of Officer

Report		Record of promotions, reductions, transfers, casualties, &c., during active service, as reported on, Army Form B.213, Army Form A. 36, or in other official documents. The authority to be quoted in each case.	Place of Casualty	Date of Casualty	Remarks Taken from Army Form B.213, Army Form A.36, or other official documents.
Date	From whom received				
		Embarked ...			
		Disembarked ...			
<i>16.2.18</i>	<i>12 Res.</i>	<i>Sentenced by Court to undergo detⁿ for 1 year. Signed at Wandling 13.2.18. Confirmed P'cliffe 13.2.18</i>	<i>Sandling</i>		<i>Pl 41</i>
<i>20.2.18</i>	<i>"</i>	<i>Proceeded to Wandsworth to undergo detⁿ for 1 year</i>	<i>"</i>		<i>- 44</i>
<i>29.3.18</i>	<i>"</i>	<i>Unexpired portion of sentence remitted on proceedings of Seas</i>	<i>"</i>	<i>29.3.18</i>	<i>- 76 bn</i>
					<i>R. Cooper</i> (LIEUT.)
					FOR LT: COL: I/C RECORDS, C.O.M.F.
<i>29 MAR 18</i>	<i>2 C.I.B.D.</i>	<i>Arrived & T.O.S 20th Bn</i>		<i>29 MAR 18</i>	<i>NR Part II Ord. 31- d/ 1918.</i>
<i>3- AVR 18</i>	<i>2 C.I.B.D.</i>	<i>Left for C.C. Rein. C.</i>		<i>3- AVR 18</i>	<i>NR</i>
<i>2- AVR 18</i>	<i>C.C. Rein. C.</i>	<i>Arrived.</i>		<i>3- AVR 18</i>	<i>NR</i>

CERTIFIED CORRECT.
 11 APR 1918
 CAN. REG. CO. LONDON.

(a) In the case of a man who has re-engaged for, or enlisted into Section D, Army Reserve, particulars of such re-engagement or enlistment will be entered.
 (b) Signaller, Shoeing-Smith, &c.
 W. 8635 - M2733 2000m 9/17 (35611) C. P. & S., Ltd., Form B/103 E/1807. P.T.O.

Report		Record of promotions, reductions, transfers, casualties, &c., during active service, as reported on Army Form B.213, Army Form A. 36, or in other official documents. The authority to be quoted in each case.	Place of Casualty	Date of Casualty	Remarks Taken from Army Form B.213, Army Form A.36, or other official documents.
Date	From whom received				
14 AVR 18	CCPC		Left for Unit	Field	14 AVR 18 NR.
20 AVR 18	20th Bn		Arrived	Field	14 AVR 18 B213.
1.6.18	H C F. A.	Str. Riley, Lt. Col. Adm. Corp			2.6.18. F.5148.
4.6.18.	43 CCS.	Shell gas Adm. Corp			23 A.T. 2.6.18 F.5148.
3.6.18.	H 7 Gen	Lt. Col. R. P. H. Adm. 47 Gen			3.6.18 F.5416.
11/6/18	do	do to England			11/6/18 F.7251
11-6-18	do	Inv (Wdd) & posted to 1st Centl Ont. Regl Depot, Witley per A T Essecouibo 12-6-18.			W3083 - 5540. Pt 2 No.54d/20-6-18.
				Whogau Major	for Lt.-Col., A.A.G. Canadian Section G.H.Q 3rd Echelon D.E.F.
21.6.18	160RD	Taken on strength from 20th	Witley		13.6.18 Pk 20170 1st
12/11/18	160RD	On Comd 160RD	Witley		12/11/18 D.O. 514 D. H. H. LIEUT. FOR LT. COL. NO RECORDS, C.O.M.F.
					LIEUT. OFFICER i/c RECORDS
13 NOV 1918	Attached G.D.D.	Buxton for return to Canada, Part II Order No. 269.			
	Ceases to be attached	to G.D. Buxton on embarking for Canada.			
					Lt. for Lt. Col. Commanding Canadian Discharge Depot.
22/11/18		Embarked	England		
29/11/18		Disembarked	Canada		

Date of Enlistment

MILITIA AND DEFENCE

Date of Assignment

Separation and Assigned Pay Branch

G 10480

Dec 1/16

OVERSEAS CONTINGENTS

RATE OF SEPARATION ALLOWANCE

--	--	--	--

RATE OF ASSIGNMENT

15			
----	--	--	--

PARTICULARS OF SEPARATION ALLOWANCE

No. 724025-
 Rank Pte Promoted Reverted Discharge
 Soldier's Name Wm Godfrey
 Battalion 109 Battr B. Coy.
 Beneficiary
 Relationship
 Address

PARTICULARS OF ASSIGNMENT

Name Mrs Mary Godfrey
 Address Oakwood Court
 Change of Address
 1
 2
 3
 4

Date	Cheque No.	Amount S/A	Amount A/P	Total	REMARKS
1917					
Dec 31			195-	195-	
Jan.	Q 67945		15-	15-	Bk.
Feb.	H 90745		15-	15-	
Mar	H 91586		15-	15-	✓
April	H 10576		15-	15-	
10303 Oct.	M 2784		30	30	To cover Sept. & Oct. P. made 28-10-18 M.R.O. Reim. 18872-23.10.18.
Nov.	V 57595		15	15	B
Dec.	X 63019		15	15	B
..... A/c Closed 31.12.18.					
Ret'd per.. Argentina.....					
Date 28-11-18... F.X. 3.12.18.....					
..... Clerk. A. L. Bullock.....					
M & W 25476. 3.12.18.					

*W. A. Moreland
Supt. Adj. Secy
10 B*

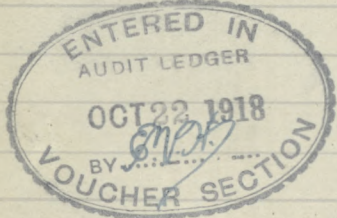

M. F. W. 128
 4009
 5-17-1772-38-144
 L. L. 2320-M. & D. 1588.

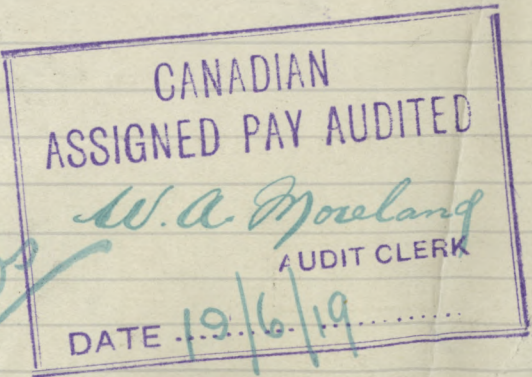

724025 TC 255
 2

ORIGINAL ORIGINAL
MEDICAL HISTORY SHEET

Surname Godfrey Christian Name William

Examined { on 24th day of February 1916.
 at Woodville
 Birthplace { City or Town Kirkfield
 County Victoria

Approved by G. 13
McCulloch Capt.
 Medical Officer
 Rank 109th Overseas Battalion, C. E. F.M.

Apparent age 19 years
 Trade or occupation Farmer
 Height 5 Feet 5 3/4 Inches.
 Weight 125 1/2 Lbs.
 Chest measurement { Minimum 32 1/2 inches.
 Maximum expansion 35 1/2 inches.
 Physical development Good
 Small-Pox Marks None

Date	Fit or Unfit	EXAMINED FOR RE-ENGAGEMENT
<u>3/10/16</u>	<u>A</u>	<u>J. Moody</u> M. <u>18 JU</u> M.

Vaccination Marks { Arm Right None Left One
 Number One

Date	Result	VACCINATIONS
<u>24.2.16</u>	<u>ml</u>	<u>McCulloch</u> M.
<u>7/12/17</u>	<u>T.A.B.</u>	<u>Jes. M. Capt.</u> M.

When Vaccinated last Feb. 24th 1916
 (a) Marks indicating congenital peculiarities or previous disease None
 (b) Slight defects but not sufficient to cause rejection None

Date	Result	ANTI-TYPHOID INOCULATIONS, ETC.
<u>9/5/16</u>	<u>had</u>	<u>McCulloch</u> M.
<u>18.5.16</u>	<u>"</u>	<u>McCulloch</u> M.
<u>25.6.16</u>	<u>"</u>	<u>McCulloch</u> M.
<u>TAB 23.9.16</u>	<u>"</u>	<u>H. Boyd</u> M.

Enlisted on 24th day of February 1916 at Woodville

	CORPS.	REG'TL NUMBER.	HABITS.	DATE.
Joined on enlistment	<u>109th Bn. C. E. F.</u>	<u>724025</u>		<u>24.2.16.</u>
Transferred to..	<u>12th Bn</u>			<u>10.2.18.</u>
	<u>21st Bn</u>			
	<u>20th Bn 29318.</u>			

EXAMINED OR DISCHARGED BY A MEDICAL BOARD.

STATION.	DATE.	DISEASE.	RESULT.
<u>E. Sandberg</u>	<u>22-10-17.</u>	<u>nil</u>	<u>Dr. A.E. ...</u>
<u>S. Sandberg</u>	<u>5/12/17.</u>	<u>nil</u>	<u>A. ...</u>
<u>T. ...</u>	<u>3/1/19</u>	<u>nil</u>	<u>A. ...</u>

N. B.—This sheet to be disposed of in accordance with instructions in the Regulations for Army Medical Service, on the man becoming non-effective; the date and cause being stated on next page.

Surname *Godfrey* Christian Name *William*

STATION LONDON MILITARY HOSPITAL 42, CLIFDEN ROAD, CLAPTON, N.E.	Date of Arrival at the Station.	DATES OF						DISEASE.	Number of days in Hospital.	Remarks on nature of the disease : how induced: if mild or severe: if com- pletely recovered from; whether any particular treatment was adopted. In general cases state nature of primary disease, and whether mercury has been given. If an accident, state whether it occurred on duty and whether a Court of inquiry was held. Date of issue and particulars of artificial teeth or surgical appliances supplied. Particulars of prophylactic inoculations.	Signature of Medical Officer.
		Admission into Hospital.			Discharge from Hospital.						
		Day	Month	Year	Day	Month	Year				
		15	5	17	21	6	17	9 Sw L Hand	36	Wound healed	<i>Brown</i>
CANADIAN CONVALESCENT HOSPITAL. BROMLEY, KENT.		21	6	17	27	6	17	do		Cured & T	<i>J. P. Kingdon Capt</i>
M.C.C.D. V.D. Hosp		17	7	17	19	7	17	gonorrhoea	2	Slight discharge on adm. test 17.7.17. pos. post perm twice daily. Contracted at Hastings.	
CANADIAN MILITARY HOSPITAL, HASTINGS, SUSSEX.		18	7	17	20	7	17	V.D.C.	32	Tap Shorncliffe, was acute.	<i>R. A. Sneyd Capt</i>
Military Hospital, Shorncliffe.		21	7	17	28	8	17	Gonorrhoea	13	Transferred to Barnwell	<i>R. A. Sneyd Capt</i>
Barnwell Military Hospital. CAMBRIDGE.		2	8	17	22	9	17	Con 20.	51	Special treatment, returned to duty	<i>H. T. Hedley Capt</i>

TABLE II.—Only for admissions to Hospital or to the Sick List in case of Warrant Officers treated in quarters.

Name of Hospital	Admitted to Hospital			Discharged from Hospital			Disease	Number of days in Hospital	Remarks bearing on the cause, nature, or treatment of the case, likely to be of interest or of future use. In cases of syphilis, admissions and re-admissions to hospital will be shown. The subsequent progress, including particulars of treatment out of hospital, transfers, &c., will be given in the special syphilis case sheet.	Signature of Medical Officer
	Day	Month	Year	Day	Month	Year				
MANOR WAR HOSPITAL EFSOM	13	6	18	15	7	18	G. S. G. Shell Y.M. G.	33	T & T. with Camp. Fresh. Refused to sign in book July 11/18	J. A. King CMP
MANOR WAR HOSPITAL EFSOM	15	7	18	16	7	18	Do	2	Transfer to Manor was hosp for further ops	
MANOR WAR HOSPITAL EFSOM	16	7	18	5	SEP	1918	- do -		8 SEP 1918 Wds healed. Transfer to Worcester Park	Capt. C.A.M.C. No. 1 D Jan 4-10-18
MANOR WAR HOSPITAL EFSOM	6	9	18	9	OCT	1918	Do	34	Wound healed. Heart & Lunge negative a	Capt. C.A.M.C. No. 1 Division

To be used (a) for recruits enlisting direct into the Regular Army, and (b) for men of the Territorial Force when they are admitted to Hospital. Army Form B. 178^A to be used for Special Reserve recruits and Special Reservists enlisting into the Regular Army.

MEDICAL HISTORY of

Surname Godfrey

Christian Name William

TABLE I.—General Table.

Birthplace { Parish Werkfield
County Victoria

Examined { on 24 day of February 1916,
at Woodville

Declared Age 19 years — days.

Trade or Occupation Farmer.

Height 5 feet 5 3/4 inches.

Weight 125 1/2 lbs.

Chest Measurement { Girth when fully Expanded _____ inches.
Range of Expansion _____ inches.

Physical Development Good.

Vaccination Marks { Arm _____ RIGHT | _____ LEFT
Number _____

When Vaccinated _____

Vision { R.E.—V = _____
L.E.—V = _____

(a) Marks indicating congenital peculiarities or previous disease—

(b) Slight defects but not sufficient to cause rejection—

Approved by _____

Rank _____ Medical Officer.

Enlisted { at 24 Woodville
on 24 day of Feb 1916

Joined on enlistment	Corps	Regtl. No.
		<u>724025</u>
Transferred to		

Became non-effective by _____

on _____ day of _____ 191

(Signature) _____

(Rank) _____

TABLE III.—Boards; Courts of Enquiry, Vaccination, Inoculations, etc.; Examinations for Field or Foreign Service, Extension, Re-engagement, or Prolongation of Service; Issue of Surgical Appliances; Particulars of Dental Treatment, etc.

Date	Brief details, and Signature

TABLE IV.—Service Table.

Station or Troopship	Date of arrival or embarkation	Date of departure or disembarkation